No. 5. Pilgerspruch.

Paul Flemming.
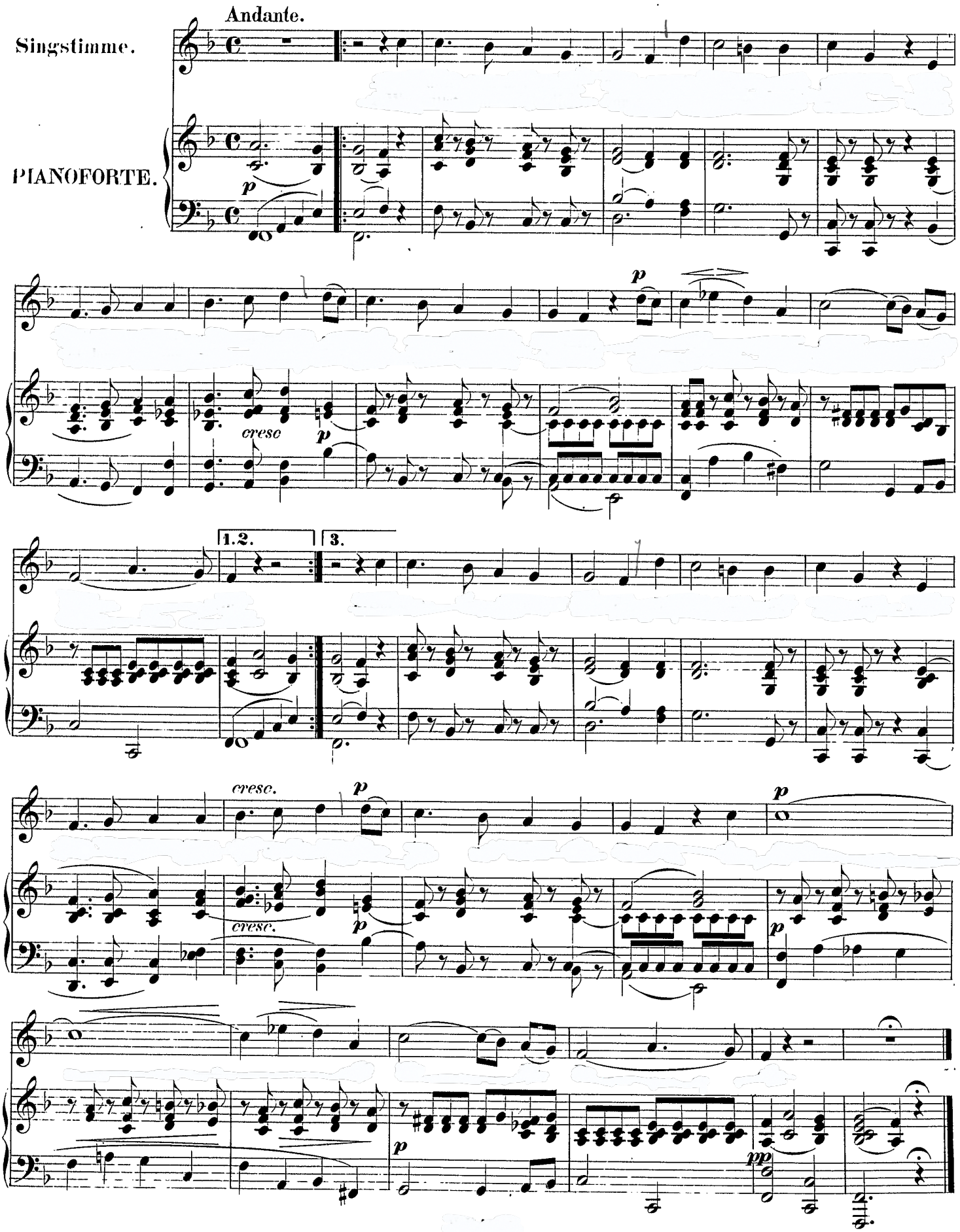
F.Mendelssohn